

# Revegetation Plan

Site # - X1



Location **Dumbleyung Rubbish Tip – Reserve 18814**  
 SLK or Nearest Cross Street **Rifle Range Road - Dumbleyung**

- Location Type
- Quarry
  - Old Road Reserve
  - Rubbish Site
  - Cleared area
  - Other .....

Co-ordinates E/N **East 569838** **North 6310319**

|                           |  |
|---------------------------|--|
| Area to be planted (sq.m) | <b>2000 sq metres</b>  |
| # of Trees (approx)       | <b>300</b>   |
| Existing Tree Types       | <b>nil</b>   |
| Proposed Trees            | <b>She Oak (<i>Allocasurina hueguliana</i>) x 100</b><br><b>Jam Tree (<i>acacia acuminata</i>) x 100</b><br><b>Tea tree (<i>Leptospermum erubescens</i>) x 100</b> |

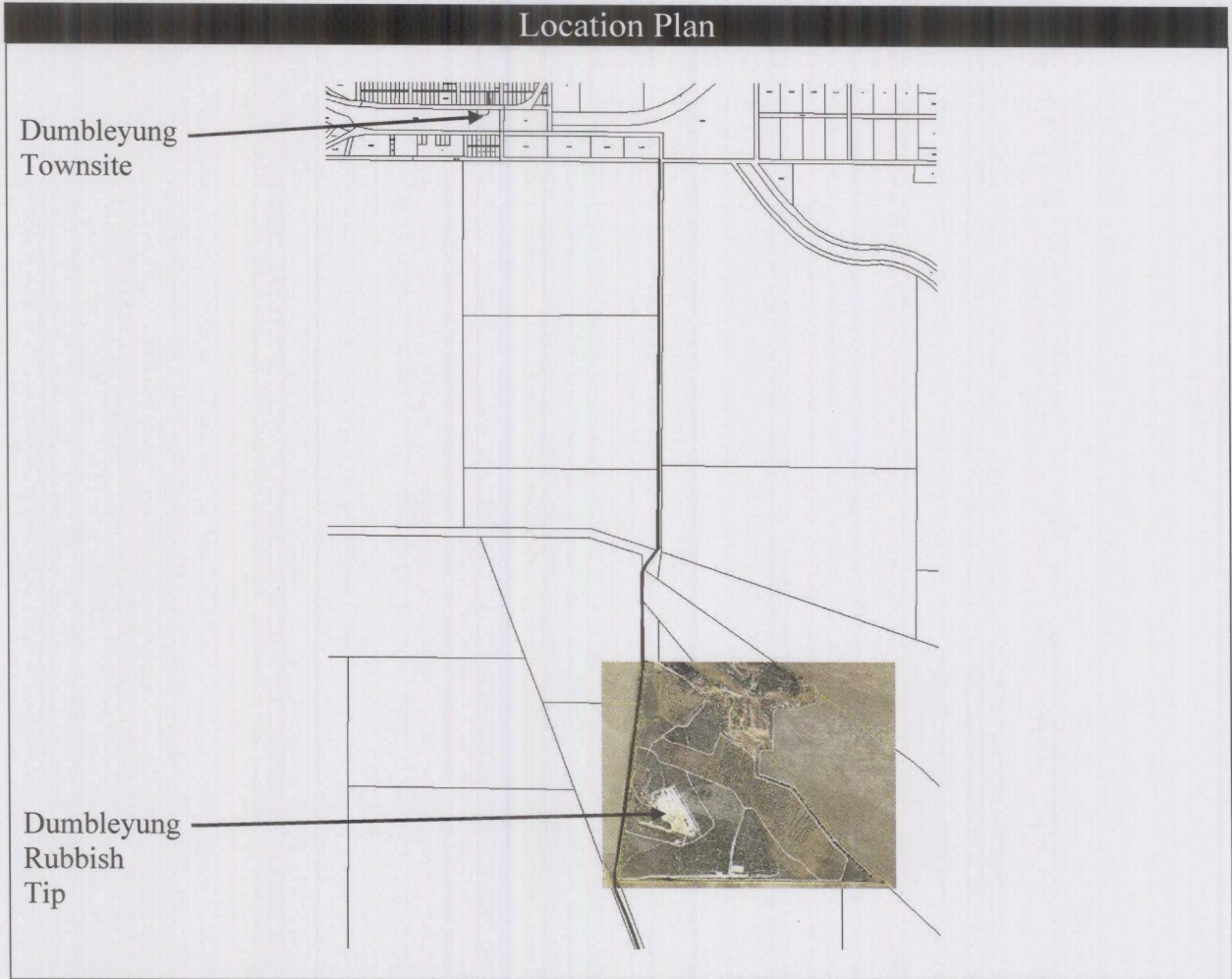



Photos

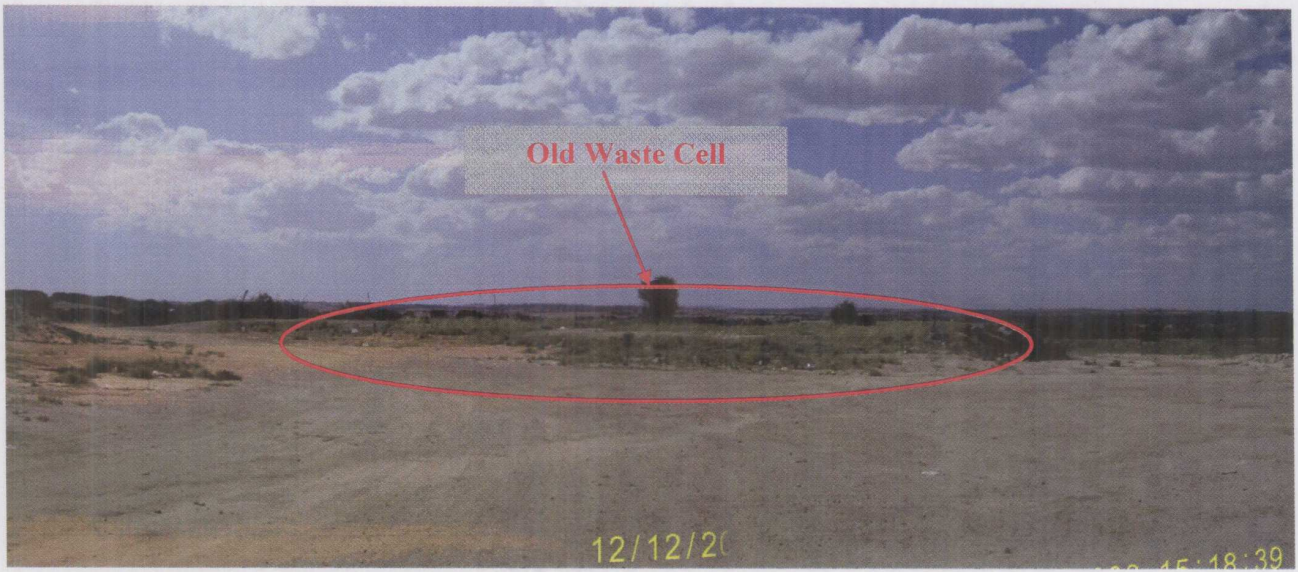

Old Waste Cell covered in 2005 – To be revegetated in 2007

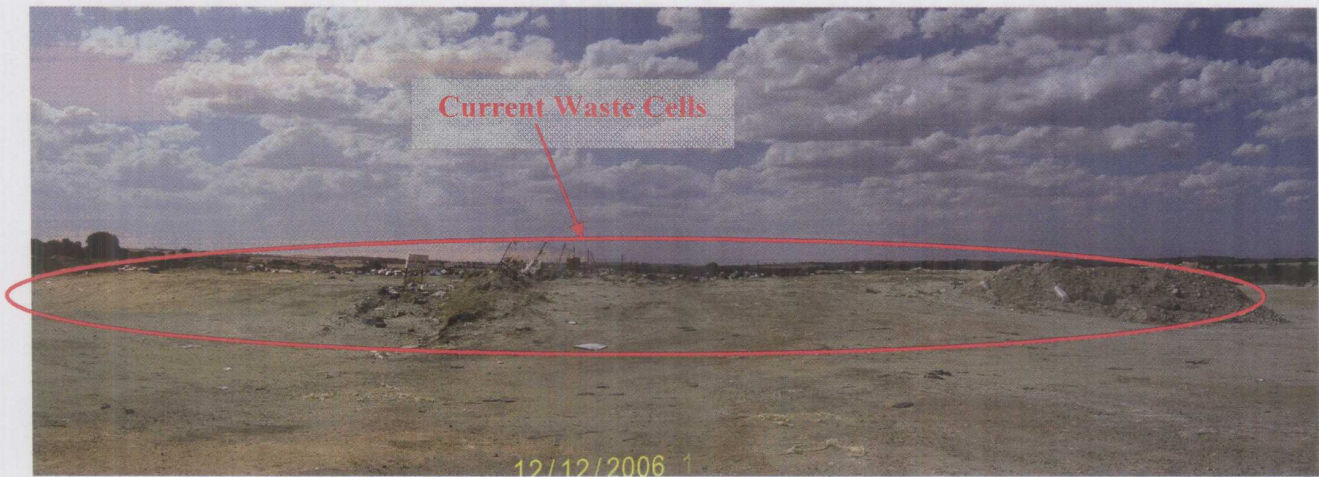

Current Waste Cells – expected to be filled by May 2007.